

ABELL SURVEYING & MAPPING

1140 SEQUOIA STREET • DELAVAN, WISCONSIN 53115
262-728-6737

LOT 111

SURVEYED BY ROBERT M. BAERENWALD MAY 7, 2002

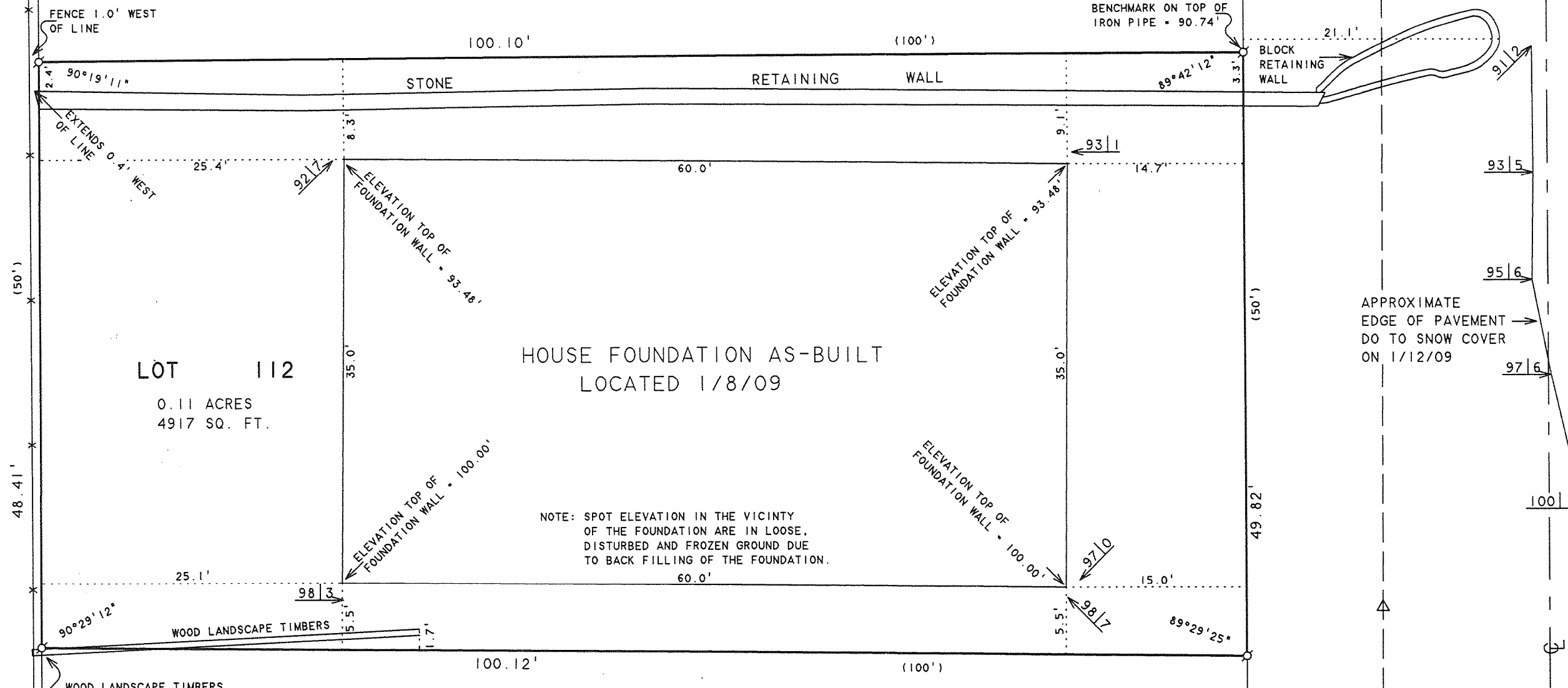

ROAD
HIGHLAND



SCALE 1"=10'
LEGEND

- - IRON PIPE FOUND
- - IRON ROD FOUND
- △ - UTILITY POLE
- - OVERHEAD UTILITY LINES
- * - CHAINLINK FENCE
- 98|3 - SPOT ELEVATION
- () - RECORDED AS

RECEIVED
MAY 14 2009
By: *SMF*

PLAT OF SURVEY OF
LOT 112, LAKE GENEVA HIGHLANDS, LOCATED
IN TIN, RIZE, TOWN OF LINN, WALWORTH
COUNTY, WISCONSIN.

LOT 113
SURVEYED BY ROBERT M. BAERENWALD MAY 22, 1988

ORDERED BY: TAGGART REALTY
98 E. MAIN STREET
LAKE GENEVA, WI 53147

I HEREBY CERTIFY THAT I HAVE SURVEYED THE ABOVE DESCRIBED PROPERTY AND THAT THE ABOVE MAP IS A TRUE REPRESENTATION THEREOF AND SHOWS THE SIZE AND LOCATION OF THE PROPERTY, ITS EXTERIOR BOUNDARIES, THE LOCATION OF ALL VISIBLE STRUCTURES AND DIMENSIONS OF ALL PRINCIPAL BUILDINGS THEREON, BOUNDARY FENCES, APPARENT EASEMENTS, ROADWAYS AND VISIBLE ENCROACHMENTS, IF ANY, TO THE BEST OF MY KNOWLEDGE AND BELIEF.

THIS SURVEY IS MADE FOR THE USE OF THE PRESENT OWNERS OF THE PROPERTY, AND ALSO THOSE WHO PURCHASE, MORTGAGE, OR GUARANTEE THE TITLE THERETO WITHIN ONE (1) YEAR FROM DATE HEREON.

David F. Abell

DAVID F. ABELL
WISCONSIN REGISTERED LAND SURVEYOR, S-1596

January 12, 2009

DATE: January 12, 2009 JOB NUMBER - 08028F
NOTE: THIS IS NOT A CERTIFIED COPY UNLESS SEALED.

ILGH-109

117-3027